



**JUNE 8
THROUGH
JULY 1**



©Tribune Content Agency, LLC

Book by
Thomas Meehan

Music by
Charles Strouse

Lyrics by
Martin Charnin

Original Broadway Production by
Martin Charnin

Based on "Little Orphan Annie"®

By Permission of Tribune Content Agency, LLC

Directed and Choreographed by **Zach Johnson**

Musical Direction by **Mark Robertshaw**

Carol Kiessig

Show Sponsor

Sharynn & Jerry Chirpich

Show Sponsor



Musical Director Sponsor

Kathy Coull

Choreographer Sponsor

Dianne N. Long

Show Director Sponsor

Helping You Hear The Things You Love

Your friends value your hearing



We value your hearing too!

With the best advice and equipment on the Central Coast

*Call us today
for your consultation*

805 541-1790

www.KarenScottAudiology.com

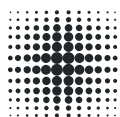

Karen M
Scott AuD

audiology • hearing aids

Honoring our 70 year history as San Luis Obispo Little Theatre
while building our future as San Luis Obispo Repertory Theatre
– a professional, nonprofit, regional theatre.



Please join us in thanking our generous season sponsors



Jamie Foster Photography



Lost in Yonkers, 2018





"Not everything that can be counted counts,
and not everything that counts can be counted."
- Albert Einstein

barbara-j o s b o r n e

A R T I S T

FINE ART 805-215-4115 c

Artistic Director's Message

Welcome to the season finale of our first season as San Luis Obispo Repertory Theatre. What a year it's been!

Just 10 months ago (after a wildly successful ACT production of *Into the Woods, JR!*) we opened our inaugural season as SLO REP with *The All Night Strut*, and basically blew the roof off of 888 Morro Street. Then, we switched gears and presented the gentle Pulitzer prize-winning *Rabbit Hole*. Next, we welcomed Tim Cox and Travis Mitchell out from New York City to delight our audiences with Richard Dresser's *Rounding Third*. 2017 ended with our most successful production of *A Christmas Story* to date.

2018 brought SLO REP a wide range of audience favorites: *A Little Princess*, *The Producers*, *Lost in Yonkers*, and our most successful season play of all-time, *The 39 Steps*!

And throughout the season — on the Friday and Saturday after each of these plays closed — we enjoyed an incisive and hilarious Ubu's Other Shoe season of staged readings.

Thank you for your support throughout our first year as a fully professional non-profit theatre. We have so much to share with you next season. Don't miss a moment.

Thank you for coming to the theatre today!



Kevin Harris
Managing Artistic Director

Show Sponsor

Jerry and Sharynn Chirpich

Jerry and Sharynn Chirpich are both originally from Minnesota and were married in 1958. Jerry worked at Deluxe Corporation and Sharynn worked for Bank of America in the San Fernando Valley for 30+ years before retiring and moving to San Luis Obispo in 1994.

Jerry is an avid golfer and has competed in several major golf tournaments (with Sharynn as his caddy) in California and in Europe. He was president of the San Luis Obispo Country Club for two years and Sharynn served on various committees at the Club as well.

The Chirpichs have been ushers at the PAC for 20+ years and both volunteer at the Prado Day Center, Hope Chest Hospice, Womenade and Must Charities. In their spare time they also serve as volunteers at many Festival Mozaic events, housing visiting musicians in their home and work special events for Opolo Winery. However, SLO REP has always been of special interest to them. They have been season ticket holders for many years and Jerry is the current Treasurer of the Board of Directors. Sharynn has volunteered her time on our Gala Committee and was the creative genius behind our Gala decorating for the past four years!

Sharynn and Jerry are glad to live in such a great community and are grateful to SLO REP for the opportunity to sponsor Annie.



Real estate for wherever you are in life®

*Playing our
role in your real
estate success*

Dawna Davies | Owner/Broker

805-544-5889 | DaviesCo.com

Show Sponsor

Carol Kiessig

Carol Kiessig has been a resident of the Central Coast for many years. She and her husband Russ owned and operated Sycamore Mineral Springs, the Gardens of Avila and Avila Hot Springs. They also opened Paso Hot Springs in the North County. Those years were filled with work and joy and making lots of new friends who continue to be a part of her life today.

Additionally, she and her husband started the non-profit Central Coast Aquarium in Avila Beach. That accomplishment makes her very proud, as it has brought the ocean and its creatures close to many children and adults on the Central Coast.

Carol is very excited to sponsor *Annie* the grand finale show of SLO REP's inaugural season. Having been a season subscriber and show sponsor for several years, her respect for SLO REP and its staff continues to grow. She considers it a "gem" on the Central Coast and is anxious to share her passion with others who live here and have not yet made this "discovery". Carol serves on the Board of Directors and is proud to be a part of building the future of live theatre on the Central Coast.

The logo for Bryce Engstrom Architect features the name in large, bold, purple and black letters. The background consists of overlapping, semi-transparent circles in shades of purple, blue, and orange. Below the name, the phone number and website are listed in purple text.

**BRYCE
ENGSTROM
ARCHITECT**
(805) 235-3385
www.engstromarchitecture.com

Specializing in single and multi-family residential projects, light commercial buildings, restaurants, and other tenant improvement projects.



Hello,
Happiness!

The
Villages
of San Luis Obispo



Your Happy Place.

Independent, Assisted Living
and Memory Care

805-543-2300 | villagesofslo.com

Garden Creek Lic# 405800467

Sydney Creek Lic# 405800577



DIGITAL WEST
HIGH SPEED
INTERNET
& VOICE

Don't settle for slow.

Experience the difference of high speed Internet and voice services
with "on net" point-to-point network control.

Business Technology Solutions. Anywhere.

DIGITALWEST.COM

1998 SANTA BARBARA AVE. SUITE 200, SAN LUIS OBISPO, CA 93401 | (888) 781-9378

Host Homes for Actors and Directors

We are so very grateful for these individuals and families who generously open their homes to our guest artists throughout the season.

Tom Ammon & Gary Lawson	Liz Scott Graham	Bob & Debbie Wacker
Steve Balog & Julie Page	Jeannie Miranda	Keith Wetzel
Virginia Bass	Scotty Morris	Lola Wingate
Craig & Diana Foch	Karen "Kaz" Pearson	Minke WinklerPrins
	Mark & Valery Plater	Rosh Wright
	Ann Robinson	

For more information about hosting a SLO REP guest artist, please contact Production Stage Manager Amanda Johnson at **stagemanager@slorep.org**.

Poor Richard's Press is committed to getting your brand heard.

As a proud sponsor of the San Luis Obispo Repertory Theatre, we put your marketing message center stage with print, display graphics, signage, web, and more.





Poor Richard's Press
SINCE 1947



email: info@prpco.com · call: 805.543.6844 · click: www.prpco.com



Restaurant Guide

Looking for a place to grab a bite before or after the show?

Look no further! Check out our Restaurant Guide on these two pages in our playbill and online at slorep.org for fine pre-show dining, post-show cocktails and more. Support these wonderful San Luis Obispo restaurants that support SLO REP!



851 HIGUERA STREET
DOWNTOWN SAN LUIS OBISPO

LIVE JAZZ *Upstairs Dining*



BEER & WINE LOUNGE
WED-SAT 5-10PM

815 Palm Street
(805) 594-1500

11-8 Mon & Tues 11-10 Wed-Sat

NOODLE HOUSE

712 Marsh Street
San Luis Obispo
(805) 439-4801



vegetablebutcherslo.com



BREAKFAST • LUNCH • DINNER

ROTISSERIE MEATS

CAFE • ALL DAY TAKE-AWAY

COFFEE • WINE & BEER

CATERING • GOURMET GIFTS

www.SloProvisions.com 805.439.4298

Mon - Fri 8am - 8pm, Sat 10am - 8pm

1255 Monterey St, San Luis Obispo

SUPPORTING THE **ARTS ON
THE CENTRAL COAST**

THAI PALACE

AUTHENTIC THAI



1015 Court Street • San Luis Obispo
(in the court street shopping plaza)

(805) 704-7713

thaipalaceinslo.com

**You're Not
Local 'til
You've Partied
at the
SHEEP
baaaa.**



**PINT NIGHT MONDAYS 9 PM • TECATE TUESDAYS
WINE DOWN WEDNESDAYS • HAPPY HOUR 3-6 PM DAILY**

Get all the Deets on our FB Page:
facebook.com/BlackSheepSLO

1117 Chorro Street, SLO • 805.544.SHEEP
BlackSheepSLO.com



Award-Winning Clam Chowder

Seafood Specialties & Salads

Burgers & Deli Sandwiches

Handcrafted Beers & Local Wines

Fresh Baked Pastries, Cakes & Breads

Three Locations:

Pismo Beach (The Original)
197 Pomeroy Ave.

Upper Monterey, SLO
1491 Monterey St.

SplashCafe.com



VERSE & PROSE

Original designs and apparel inspired by
the works of William Shakespeare

verseandprose.com



20% OFF | YOUR NEXT ORDER
use code **SLOREP20**



Fee-Only Wealth and Investment Management

San Luis Obispo

805-541-1308

wackerwealthpartners.com

Serving Central Coast Individuals, Businesses
& Institutions for over 25 years



New Times

Taking Center Stage Every Thursday

San Luis Obispo County's News and Entertainment Weekly

www.NewTimesSLO.com | 805.546.8208

PACIFIC PREMIER BANK
PROUDLY SUPPORTS

SLO REPERTORY THEATRE



PACIFIC PREMIER BANK®

Member
FDIC

PPBI.com

Pacific Premier Bank is a registered trademark. All rights reserved.

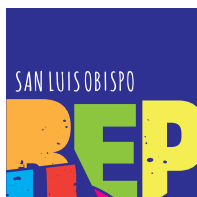

TALENT
gets you in the door,
CHARACTER
keeps you in the room

Jamba Juice® Central Coast is a proud sponsor of SLO REP.



UBU'S OTHER SHOE

STAGED READINGS

SAN LUIS OBISPO REPERTORY THEATRE

\$72

All 6 Shows

All shows are Friday @ 7 pm / Saturday @ 2 & 7 pm

Friday shows feature an Audience Talk-Back with the Cast and Director

Michael Siebrass
Artistic Director

Gina Kirk
Ubu Season Sponsor

Building the Wall

By Robert Schenkkan

July 27–28, 2018

In a play that recalls George Orwell's Nineteen Eighty-Four and the Nazi regime, *Building the Wall* is a terrifying and gripping exploration of what happens if we let fear win.

The White Rose

By Lillian Groag

September 14–15, 2018

In Nazi Germany, a group of students secretly try to undermine the tide of hatred by disseminating leaflets calling for the people to revolt and bring back the glories of the real Germany. When caught, each extols the virtue of life, but won't back down from certain death.

Ironbound

By Martyna Majok

October 19–20, 2018

A darkly funny, heartbreaking portrait of a woman for whom love is a luxury—and a liability—as she fights to survive in America.

Dry Powder

By Sarah Burgess

January 25–26, 2019

A funny, sleek and well-told parable told from the finance-sector's point-of-view about why money so often trumps humanity in a capitalist society. This may not be the world we want to live in, but it's the world we have.

Marjorie Prime

By Jordan Harrison

March 15–16, 2019

This richly spare, wondrous new play by Jordan Harrison explores the mysteries of human identity and the limits — if any — of what technology can replace.

Girls Like That

By Evan Placey

April 19–20, 2019

When a naked photograph of schoolgirl Scarlett goes viral, rumors spread across smartphones like wildfire. *Girls Like That* focuses on adolescent female friendship and its fragility in the face of societal and cultural pressures.



KCBX fm
Central Coast Public Radio

Serving the Central Coast for over
40
years
Since 1975

91.7 Paso Robles-Salinas

90.9 Santa Ynez, Avila, Cambria

89.5 Santa Barbara

91.1 Cayucos

95.1 Lompoc

90.1 San Luis Obispo

kcbx.org

FESTIVAL
MOZAIC
2018 SUMMER MUSIC FESTIVAL
JULY 17-29 | SAN LUIS OBISPO COUNTY



MUSIC WITHOUT BORDERS

TICKETS ON SALE NOW
FESTIVALMOZAIC.COM
805.781.3009

*Next Season
Canzona will be celebrating
our tenth anniversary!*

Details about **The Best of Canzona** concert
coming soon.

10th
Anniversary
Celebrating Women's Voices

Canzona
WOMEN'S ENSEMBLE

Celebrating Women's Voices

CRICKET HANDLER & JILL ANDERSON
Artistic Directors

Canzonawomen.org



Toasts of the Town

The lobby and theatre bar open one hour before every show so that you can enjoy happy hour right here at the theatre! Enjoy soft drinks, wine, beer on tap or locally-brewed coffee courtesy of these Central Coast wineries, breweries and coffee roasters.

ANCIENT
PEAKS
WINERY

Amblyth
E S T A T E

CALIFORNIA
Fresh
MARKET



The
LIBERTINE
BREWING COMPANY

PEACHY
CANYON

Midnight
WINERY & VINEYARD

IL &
LUCAS & LEWELLEN
Estate Vineyards

STEPHEN ROSS
WINE  CELLARS



Wedell
CELLARS

Beverages are welcome in the theatre, but please enjoy all food in the lobby.

CAL POLY
Arts Presents

Broadway Shows At the Performing Arts Center

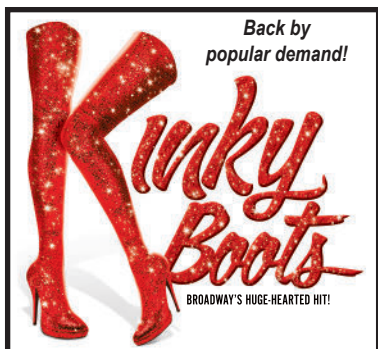

MONTY PYTHON'S SPAMALOT™

A new musical *lovingly* ripped off from the motion picture
MONTY PYTHON and the Holy Grail

New season subscriptions available early June!

- Order 4+ shows and get 10% off -***
- Order 8+ shows and get 15% off -***

Single tickets on sale 7/30!

New Season & Subscription Info: calpolyarts.org / 805-756-4849

Director & Choreographer



Kathy Coull

Choreographer Sponsor

Dianne N. Long

Show Director Sponsor

Zach Johnson (Director & Choreographer) has been choreographing for various companies and schools throughout California since 2003. He studied acting at the University of La Verne and post-grad musical theatre studies at the GSA Conservatoire in Surrey, UK. As an actor, he has worked around the country and is thankful to call SLO REP his home company. SLO REP directing credits include last year's *Oliver!*, as well as *Oklahoma!*, *The Sound of Music*, *A Chorus Line*, and Meredith Wilson's *The Music Man*. Other directing and choreography credits include *Guys and Dolls*, *Singin' in the Rain*, *The Producers*, *Thoroughly Modern Millie*, *The Drowsy Chaperone* and *The 25th Annual Putnam County Spelling Bee*.

Musical Director



Mark Robertshaw (Musical Director) is returning to SLO REP after kicking off this season as musical director for *The All Night Strut!* After studying music at Cal Poly, Mark worked on several SLO REP musicals in the early 2000's including *Damn Yankees*, *Annie* and *Camelot*. In 2006 he co-founded the California Cabaret Theatre as the musical director performing in several shows, including *I Love You, You're Perfect, Now Change!*, *The Texas Chainsaw Manicurist* and *The Nerd*. Other credits as musical director include *The Producers*, *Dirty Rotten Scoundrels*, *Forever Plaid*, *The Drowsy Chaperone*, *Little Shop of Horrors* and *Plaid Tidings* for Sorcerer Productions. He is honored to be working with this wonderful cast.



Musical Director Sponsor



Serving the Central Coast over 12 years

SAN LUIS OBISPO

(805) 544-4571

www.peakelect.com

Director's Notes

It is always difficult, when directing a beloved piece of musical theatre, to avoid the heavy influence of the many productions and films that came before. So, to look honestly at a familiar piece with fresh eyes, you turn to the author's and lyricist's words, and delve deeply into the world about which they chose to write.

The musical *Annie* is set in one of the most difficult times in our country's history: The Great Depression. But it was also a time in which hope could be found, if you looked for it. The character of "Little Orphan Annie" was created by Harold Gray in 1924, four years before the Great Crash, and it was Annie's eternal optimism during that tumultuous time that made the strip so popular. Her adventures with Daddy Warbucks continue to inspire us. I believe *Annie* will be around as long as people continue to hope and dream, and as long as they need to know that "the sun'll come out tomorrow."

Little Orphan Annie: The Comic Strip

Little Orphan Annie was a daily American comic strip created by Harold Gray and syndicated by the Tribune Media Services. The strip took its name from the 1885 poem "*Little Orphan Annie*" by James Whitcomb Riley, and made its debut on August 5, 1924, in the New York Daily News. The plot followed the wide-ranging adventures of Annie, her dog Sandy and her benefactor Oliver "Daddy" Warbucks. The strip attracted adult readers with political commentary that targeted organized labor, the New Deal and communism. *Little Orphan Annie* inspired a radio show in 1930, film adaptations by RKO in 1932 and Paramount in 1938 and a Broadway musical *Annie* in 1977. The musical was adapted into a film of the same name three times, one in 1982, one in 1999 and another in 2014.

Annie: The Musical

Composer **Charles Strouse** hit the jackpot when he teamed with **Martin Charnin** (lyrics) and **Thomas Meehan** (book) to create a show based on the comic strip "Little Orphan Annie." The show had its world premiere on August 10, 1976 at the Goodspeed Opera House in East Haddam, Connecticut. The original Broadway production opened at the Alvin Theatre on April 21, 1977 and starred Andrea McArdle as Annie, Reid Shelton as Daddy Warbucks, Dorothy Loudon as Miss Hannigan, and Sandy Faison as Grace Farrell. It was nominated for 11 Tony Awards and won seven, including Best Musical, Best Score, and Best Book. The show closed on January 2, 1983, after a total of 2,377 performances.

Annie



©Tribune Content Agency, LLC

Book by
Thomas Meehan

Music by
Charles Strouse

Lyrics by
Martin Charnin

Based on "Little Orphan Annie"®

By Permission of Tribune Content Agency, LLC

Originally Produced at The Goodspeed Opera House,
Michael P. Prince, Executive Director

Presented on Broadway by
Mike Nichols

Irwin Meyer
Alvin Nederlander
Associates Inc.

Produced by
Stephen R. Friedman
The John F. Kennedy Center
for the Performing Arts

Lewis Allen
Icarus Productions

Directed and Choreographed by **Zach Johnson**

Musical Direction by **Mark Robertshaw**

Costume Design by **Keith Wetzel**

Scenic Design by **David Linfield**

Lighting & Sound Design by **Kevin Harris**

Presented through special arrangement with Music Theatre International (MTI).
All authorized performance materials are also supplied by MTI. www.MTIShows.com

The videotaping or other video or audio recording of this production is strictly prohibited.

Setting: New York City, 1933

Musical Numbers

Act One

Maybe	Annie
It's the Hard Knock Life	Annie and The Orphans
Tomorrow	Annie
It's the Hard Knock Life (Reprise)	The Orphans
We'd Like to Thank You	Sophie, The Hooverville-ites
Little Girls	Annie, Grace, Servants
I Think I'm Gonna Like It Here	Warbucks, Grace, Annie, A Star to Be, and Ensemble
N.Y.C. Easy Street	Rooster, Miss Hannigan, Lily
Why Should I Change a Thing	Warbucks
You Won't Be an Orphan for Long	Annie, Warbucks, Grace, Servants

ACT TWO

N.Y.C. Entr'acte	Annie
You're Never Fully Dressed Without a Smile	Bert Healy, The Boylan Sisters
You're Never Fully Dressed Without a Smile	The Orphans
Easy Street (Reprise)	Miss Hannigan, Rooster, Lily
Tomorrow (Cabinet Reprise)	Annie, FDR, Warbucks, Howe, The Cabinet
Something Was Missing	Warbucks,
I Don't Need Anything but You	Annie, Warbucks, Grace, Servants
Same Effect on Everyone	Annie
A New Deal for Christmas	Annie, Warbucks, Grace, The Orphans, Servants, Cabinet Members

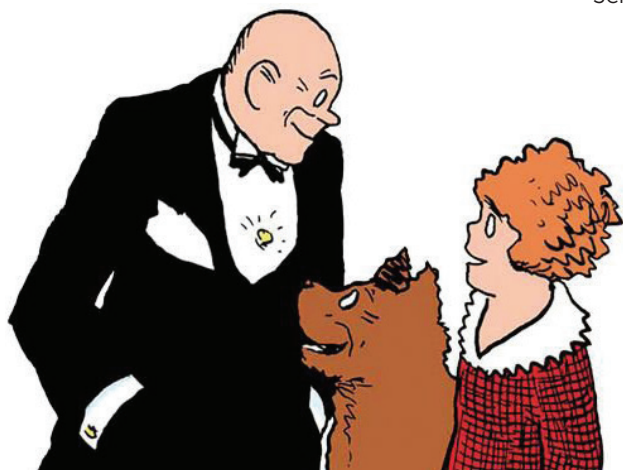

Cast

Daddy Warbucks	Ben Abbott
Wacky/Hull/Ensemble	Jed Authier
Kate	Mia Beck
FDR/Ensemble	Seth Blackburn
Sandy	Daisy Clark
Sophie/Mrs. Pugh/Boylan	Kelly Fidopiastis
Tessie	Mary Kate Fidopiastis
Rooster	Mike Fiore
Pepper	Isabella Grznar
Lily St. Regis/Ensemble	Felicia Hall
Star-to-Be/Boylan/Ensemble	Rebecca Johnson
Jim Johnson/Howe/Ensemble	Vincent Lemos
Annie	Liana Lindsey
Bert Healy/Ensemble	Mike Mesker
Miss Greer/Boylan/Ensemble	Lauren Moore
July	Clare Muran
Miss Hannigan	Suzy Newman
Molly	Naya Pearson
Drake/Ickes/Ensemble	Jay Raftery
Duffy	London Raftery
Cecile/Perkins/Ensemble	Debora Schwartz
Grace	Molly Wetzel

Artistic Team & Crew

Stage Manager	Amanda Johnson
Scenic Design	David Linfield
Set Construction & Painting	David Linfield, Ron Burkhart, Greg Peters, Lisa Langere, Austine De Los Santos, Janet E. Nichols, Ali Boroujerdi
Lighting & Sound Design	Kevin Harris
Costume Design	Keith Wetzel
Hair & Makeup Consultant	Emy Authier
Dance Captain	Kelly Fidopiastis
Backstage Crew	Alicia Fernandez, Samantha Winchester

Cast



Ben Abbott (Daddy Warbucks) is happy to be returning to his home on the Central Coast and making his SLO REP debut. Other theatres: Utah Shakespeare Festival, Pioneer Theatre Company, Hale Centre Theatre, Indiana Festival Theatre, PCPA – Pacific Conservatory Theatre, Great American Melodrama. Training: PCPA Acting Conservatory, BFA in Theatre and Performance Studies from UC Berkeley.



Jedidiah Authier (Wacky/Hull/Ensemble) loves to act and write and has appeared more than 17 times on the SLO REP stage. He is thrilled to join this talented cast in *Annie*. Among his previous SLO REP appearances: *The Producers* (ensemble), *The Importance of Being Earnest* (John "Jack" Worthing), *The Jungle Book* (Baloo), *Guys and Dolls* (ensemble) and *A Christmas Story* (Scut Farkas).



Mia Beck (Kate) was seen last year in SLO REP's *Oliver!* A few of her favorite musical theatre roles include Snoopy and Lucy in *You're a Good Man, Charlie Brown* and being a Who, a Jungle Animal, and the Baby Kangaroo in *Seussical*. Mia has performed in a real circus on the unicycle and on swinging ladders. For a 4H project this year, Mia helped to write a comedy skit that won gold medals in several competitions. Mia also runs a balloon-twisting and face-painting business, and, longer term, has her sights set on Broadway. Enjoy the show. Mia out!



Seth Blackburn (FDR, Ensemble) most recently appeared as Franz Liebkind in *The Producers* and has also appeared in SLO REP's *This Is Rock 'n' Roll*, *Watergate (and Other Solid Gold Hits)*, *Oliver!*, *A Christmas Story*, and Ubu's Other Shoe staged reading of *Frost/Nixon*. A Minnesota native, Seth acted while in the U.S. Military at Fort Knox, then studied theatre at Western Kentucky University and performed improv comedy in Louisville before moving to Ventura County, where he appeared in Santa Paula Theatre productions. A radio job led him to SLO County in 1996. If his voice rings a bell, it's because you have heard him on many local radio commercials, and on-air at 93.3 KZOZ.

Cast



Daisy Clark (Sandy) Though this is Daisy's first acting job, she is no stranger to the profession. She grew up in the shadow of the Hollywood hills in a family full of actors, singers and producers and, though soft-spoken, is always chosen as the lead in dog park shenanigans. When not being admired and cooed at, Daisy enjoys long walks on the beach (where she gets, you know, Sandy), couch sitting, eating carrots and belly rubs. Special thanks to her siblings Lucy and Parker for saving her some kibble after late rehearsals, and especially to her parents Gary and Barbara Clark for love, support and chauffeuring.



Kelly Fidopiastis (Sophie/Mrs. Pugh/Boylan) holds a B.A. in theatre and hails from the East Coast. She last appeared at SLO REP in *The Producers* (Ensemble) and Ubu's Other Shoe staged reading of *Circle Mirror Transformation* (Theresa). She has directed two staged readings for Ubu and also had the honor of directing SLO REP's *Wit*. Kelly is grateful to all at SLO REP for this opportunity, and to her family for their love and support.



Mary Kate Fidopiastis (Tessie) is super excited to return to SLO REP after playing Gracie Shinn in *The Music Man*. She has also appeared in the Civic Ballet's *The Nutcracker* for the past two seasons. Mary Kate studies dance at SLO's Academy of Dance, acting through SLO REP'S ACT and voice with Danielle McNamara. She's very thankful to be performing again.



Mike Fiore (Rooster) is a San Luis Obispo native and frequent SLO REP performer. His most recent appearances have been in *Lost in Yonkers* (Louie) this season, *Guys and Dolls* (Sky Masterson) and *The Nerd* (Willum) last season, and *Cabaret* (Cliff) and *True West* (Lee) the year before. You may have also spotted him goofing off all over the Central Coast at The Great American Melodrama or at PCPA – Pacific Conservatory Theatre in Santa Maria. He sends love to his supportive family, and to his patient stage manager.

Cast



Isabella Grznar (Pepper) loves being part of the SLO REP community. Recently she performed in the staged reading of *Peer Gynt* and appeared as Esther Jane in *A Christmas Story*. Other SLO REP productions include *Pirates of Penzance*, *Cinderella*, and *Pinocchio*. As a former member of Coastal Youth Theater, Isabella appeared in *Fiddler on the Roof*, *Annie*, and *Legally Blonde*. She also was in Kelrik Productions' *Willy Wonka* at the Spanos Theatre. In addition, Isabella has appeared in several film projects, including *Diary* and *My Best Friend*. When not performing, Isabella enjoys dance and photography.



Felicia Hall (Lily St. Regis/Ensemble) has performed professionally for 10 years, from Los Angeles to Utah to England. She is delighted to return to SLO REP. Favorite SLO REP credits include *A Christmas Story*, *Oliver!*, *Our Town*, and *Road to Mecca*. Felicia also enjoys writing songs on her piano/guitar/ukulele.



Rebecca Johnson (Star-to-Be/Boylan/Ensemble) returns after previous SLO REP appearances this season in *Life X3* and *The Producers*, and last year's productions of *Taking Sides* and *Guys and Dolls*. Other theatre credits include *Annie*, *Big River*, *Into the Woods*, *Assassins*, *Joseph and the Amazing Technicolor Dream Coat*, and *The King and I*. When not working on stage, Rebecca is the Senior Director for Villaggio at San Luis Obispo. Thank you to her husband Zach and to SLO REP!



Vincent Lemos (Jim Johnson/Howe/Ensemble) is marking his fourth SLO REP show after previously appearing in *Guys and Dolls* as Harry the Horse. Vincent graduated from Arroyo Grande High School two years ago where he enjoyed four years of work with the school's theatre company. Vincent's other SLO REP performances include *The 25th Annual Putnam County Spelling Bee* (Leaf Coneybear) and *The Drowsy Chaperone* (Gangster 2). Vincent is currently the coach for the Improv team Actors Under Pressure and the assistant coach for the Arroyo Grande High School Improv team Grin & Bare It. This is a great cast in a great show – enjoy it!

Cast



Liana Lindsey (Annie) has been acting since the age of 7 with several local theatre groups, including Lompoc Youth Theater, Lompoc High School Drama, and PCPA – Pacific Conservatory Theatre. She is currently a seventh grader at Vandenberg Middle School. Liana is very excited to be playing “Annie” in her first production with SLO REP.



Mike Mesker (Bert Healy/Ensemble) would settle for a Used Deal for America. He was recently spotted at SLO REP wearing a gown and sporting a swastika as the worst director on Broadway in *The Producers*. Other SLO REP credits: *Cabaret* (Herr Schultz); *My Fair Lady* (Alfie Doolittle); *Take Me Out* (Mason Marsac); *25th Annual Putnam County Spelling Bee* (Vice Principal Panch); *The Foreigner* (Charlie Baker); *A Christmas Story* (The Old Man); and *The Drowsy Chaperone* (Man in Chair). A graduate of the Hard Knock Life, he’s grateful to be working with these talented, trained professionals and, as always, sends love and thanks to the Clapper.



Lauren Moore (Miss Greer/Boylan/Ensemble) is excited to be back at SLO REP after last season’s Ubu’s Other Shoe reading of *Dead Man’s Cell Phone* (Other Woman). Other SLO REP performances include *Oklahoma* (Laurey), *My First Time*, *Singing in the Rain* (Ensemble) and *Watergate (and Other Solid Gold Hits)* (Ensemble). Lauren has also been in *Company* (Susan) and *Picasso at the Lapin Agile* (Suzanne). She has a degree in vocal performance from Cal Poly.

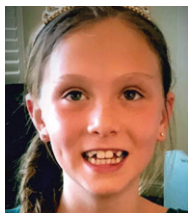

Clare Muran (July) is making her SLO REP debut. Clare comes to SLO REP after many onstage encounters singing in her school talent show. Clare also loves dancing, swimming and surfing. She also loves the coincidence that she is playing July, and she was born in July.

Cast



Suzy Newman (Miss Hannigan) received her MFA in acting from the University of Alabama and worked regionally with several Shakespeare festivals before settling on the Central Coast at The Great American Melodrama where she worked for many years as an actor, director and company manager. In recent years she has worked for PCPA – Pacific Conservatory Theatre (Louise in *Always, Patsy Cline*), Oregon Cabaret Theatre (Violet in *9 to 5: The Musical*) and at SLO REP in the one-woman show, *The Search for Signs of Intelligent Life in the Universe*. She has many directing credits at the Melodrama and here at SLO REP, most recently *Lost in Yonkers*, as well as last season's *The Nerd* and *The Drowsy Chaperone*. Suzy is proud to be working for SLO REP as the capital campaign coordinator.



Naya Pearson (Molly) is proud to be making her debut at SLO REP! Other credits include "Tiny Tim" at The Great American Melodrama and several productions with Coastal Youth Theatre, Coastal Dance and Music Academy, and Kelrik Productions. Naya wants to thank the cast and crew for this wonderful experience! Enjoy the show!



Jay Raftery (Drake/Ickes/Ensemble) grew up on the Central Coast and acted in high school. He appeared in Ubu's Other Shoe Staged Reading *Taking Sides*. His stage credits also include *Annie* (Drake) and *Willy Wonka* (Mr. Salt). After high school, Jay moved to LA where he acted both in commercials and feature films. Jay is a lawyer by trade and enjoys representing creative individuals. Recently he served as counsel for the feature film, *Lucky*.



KNOCKERBALL SLO **Get in the Ball**

A one of a kind experience for your event!

Corporate Events Church Outings Fundraisers

Team Building Knocker Soccer

805-776-3588

KnockerballSLO.com

Cast



London Raftery (Duffy) is an eleven-year-old actress who relocated to the area from Los Angeles. At five, London acted in her first feature film, *Home James*. She made her first venture into theater in *Willy Wonka, The Musical* (Spanos Theater). Other parts include: Belinda Cratchit (*The Great American Melodrama*) and Tessie in *Annie* (*The Guild*). She is thrilled to be a part of the cast.



Debora Schwartz (Cecile/Perkins/Ensemble) has performed with SLO REP, Wine Country Theatre, Pewter Plough Playhouse, CCAT, Kelrik Productions, and Sorcerer Productions. Offstage, she is wife to Larry, mother to Nadia and Miranda, and professor of Medieval and Renaissance Literature at Cal Poly. She thanks Zach and Kevin for including her in this wonderful production!



Molly Wetzel (Grace) is thrilled to be back at SLO REP after playing Sarah in *Guys and Dolls* last season. Favorite roles include Ella (*Cinderella*), Lady Anne (*Richard III*) and Corie (*Barefoot in the Park*). This fall she will begin working on her MFA in acting at the University of Houston.



Visit our shop!

3566 South Higuera #100
San Luis Obispo, CA 93401

coastalpeakscoffee.com

Open 7 days a week
Mon–Fri: 6–6, Sat–Sun: 7–5

Artistic Team

Amanda Johnson (Stage Manager) earned her BFA in theatre from San Diego State University in 2012 where she enjoyed working at North Coast Repertory and the San Diego Gay Men's Chorus. She had the pleasure of spending Spring 2016 at The Oregon Cabaret in Ashland, OR. She has spent much of the past five years as the Resident Stage Manager for The Great American Melodrama in Oceano. Amanda is proud to be joining the SLO REP team as Production Stage Manager and hopes you enjoy the show as much as she does.

David Linfield (Scenic Design) designs all of SLO REP's Mainstage productions. The theatre bug bit David in 1990 when an audition notice for a community theatre production caught his fancy. Over the years, he migrated from performing onstage to working behind the scenes, embracing technical stagecraft as his true calling. David's educational background in graphic design and his work experience in retail display and housing construction have blended together in distinctive ways to fuel his passion for designing and building sets.

Keith Wetzel (Costume Design) has been designing, building, renting and selling costumes on the Central Coast for almost 30 years. While co-owner of Costume Capers, Keith kept San Luis Obispo looking good from Mardi Gras to Halloween and all points in-between. His local costume career began with Cuesta College's musical theatre program in the 1980s creating the costumes for hundreds of students and dozens of shows over 15 years. In addition to his creative costuming for many SLO REP shows, Keith's work has also graced shows for Kelrik Productions here and in Los Angeles.

Kevin Harris (Sound & Lighting Design) is SLO REP's Managing Artistic Director. Kevin received his MFA in directing from the University of Iowa and his BFA in acting from New York University. He also spent three years studying acting at the Atlantic Theatre Company under David Mamet, William H. Macy and Felicity Huffman. In addition to teaching at the University of Iowa and the University of Chicago, Kevin has directed numerous productions in Actors' Equity Association – League of Resident Theatres across the country. Kevin believes it's a privilege to help bring live theatre to San Luis Obispo.

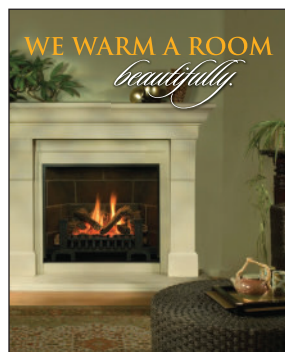

PACIFIC
ENERGY
C O M P A N Y

2121 Santa Barbara Ave
805-544-4700
www.alteryourenergy.com
MODERNIZE





Unforgettable Characters. Extraordinary Stories. Since 1947.

With a rich, 70 year history of live theatre behind us and an exciting future as the only nonprofit, professional, regional theatre in San Luis Obispo County ahead of us, SLO REP is so very grateful for your support. Your gifts have fueled the incredible growth that has brought us to this exciting moment in our history, and now you can get in on the “ground floor” of something truly wonderful in downtown SLO. Since ticket sales cover only a little more than half of our annual budget, it’s your donations that make the difference. Help make our very first season as SLO REP a resounding success!

Four ways to support SLO REP:

- 1 Join us as an Annual Fund Donor.** Your gift supports professional live theatre and vibrant educational programs right here in SLO. Donate online at slorep.org.
- 2 Give More and Owe Less!** If you’re 70½ or older, a donation to SLO REP can count as your required minimum distribution from your IRA, plus save you money on taxes! (Please consult your tax advisor for details.)
- 3 Host an Actor or Director in your Home.** It’s a great way to get to know some very interesting artists, AND provide valuable support for the theatre. Please email stagemanager@slorep.org for details.
- 4 Shopping on Amazon?** Choose to support SLO REP through the Amazon Smile program. Sign up at smile.amazon.com.



Leave a Legacy of Live Theatre

Everyone can leave a legacy for the future. Every day, people from all walks of life invest in the future of their community through planned giving in their wills or estate plans. In doing so, they make a tremendous impact on the world they leave behind.

You can ensure the future of live theatre in San Luis Obispo County by investing in the San Luis Obispo Repertory Theatre today. If you've already designated a gift, please let us know — we want to honor and celebrate your foresight now!

Legacy Gifts and Pledges

Many thanks to our Legacy Society members whose generous gifts and pledges will help to bring live theatre and creative educational programs to San Luis Obispo for years to come.

Ray & Jaime Hatler

Catherine & Richard Luckett

Pam & Mitch Nichter

Michael & Maryellen Simkins

Robert Lahr & Bruce Stuart

William F. Mooney & Wilbur Wooster



For more information about how you can support SLO REP, please contact Patty Thayer at (805) 781-3889, ext. 15.

2017-2018 Season Individual Donors

For 70 years, the San Luis Obispo Little Theatre has played an important role in our community, bringing live, local theatre to the Central Coast. Your support honors that extraordinary history and will help build our future as SLO REP.

Emerald Circle (\$10,000+)

Jeanette & James Efird
Carol Kiessig
Gina Kirk
Karen S. Kolba, MD
Bette Kulp
Dianne N. Long
Catherine & Richard Luckett*
Pam & Mitch Nichter
Ann Robinson*

Angels (\$5,000+)

Linda Ozawa Olds
& Jeff Olds
Michael & Maryellen Simkins
Christine & Bob Williams

Executive Producers (\$2,500+)

The Bostrom Family
Lois & David Bruns
Sharynn & Jerry Chirpich
Joy & Matthew Cottle
Ken & Candice Craig
Kate Hines & Bryce Engstrom
Libbie Agran
Phyllis & Robert Frank
John & Karen Hovannisian
Bruce Stuart & Bob Lahr
Rawlings Family Charity,
Linda & Roy Rawlings
Pegi & Kennon Vaudrey
Marty Claus & Chip Visci

Producers (\$1,000+)

Gary Lawson & Tom Ammon
Carol & Ray Boche
Jody Hovland & Ron Clark
Handler & Steiner
Family Fund
Carol & Ron Burkhardt*

Kathy Coull
Sue Hayes
Jules & Brenda Hock
Sara & Boyd Horne
Deborah Adams &
Michael Howard
Vicky Morse
Carol MacCurdy &
Thomas Nuckols
Shelia Patterson
Linda & Barney Reitner
Wilda Rosene*
Judy Stark
George & Jane Roach
Arlene Sackman

Gar & Elizabeth Salzgeber
Anonymous
Robert & Deborah Stewart
Cindy Green & John Thomas
Beverly Tracy
Ellie & Jermaine Washington
Gregg Wolff
Rosh Wright*

Directors (\$500+)

Caren & Eric Adler
Rod & Sue Beckett
Jerry Boots &
Cricket Handler
Sorina Carabeth, MD
Art & Lynn Chenen
Molly Cooney and
Tara Preston
Sharyl Overholser &
Stephen Fainsbert
Joan Gellert-Sargen*
Marilyn & Larry Gardner
Victoria Grostick
Naomi Hoffman
Ingrid & Edward Kelly
Barbara Schoenike
& Stephen LaSalle
Brendan V. & Kathryn
L. McAdams

Pat & Diane McKeague
Patricia McNamara*
Heather & Kevin Mikelonis
Dick Morse & Mike Lyons
Genevieve D. Peters
Shirley & Mike Ritter
Janet Salter
Marcia Scott
Joyce Seligson
Jim & Nancy Sena
Thomas Strait
Bette Bardeen &
Ken Woodruff

Stars (\$250+)

Kenneth Allen
Mary Baiamonte
Virginia Bass
Lorene & Ed Cabrera
Mike Mesker & Kevin Casey
Wendy & Keith George
Jane Gersten
Jean & Andrew Greensfelder
Fund, held at The
Community Foundation
San Luis Obispo County
David & Gina Hafemeister
Carl Nelson & Denise Larsen
Marcia & John Lindvall
The Minikel Family
Fund, June Minikel
William Oldt
John & Roberta Ozanich
Judy & DK Philbin
Ken Schwartz
Steve McGrath &
Sandi Sigurdson
Alaine & Rich Steuk
Anonymous
Robert & Linda Takken*
Joan & David Van
Sheila & Al Vossler
Carol & Tom Weiss

Stage Managers (\$100+)

George & Doris Abraham
Sandra Adams
Julie Alban
Betty Lou Alvarado
Craig & Susan Armstrong
Concettina & Allyn Arnold
Marguerite Bader
John & Rebecca Baer
Anonymous
Deborah & Peter Bertling
Debora Schwartz
& Larry Bolef
Beverly A. Boyd
Billy Breed's
Broadway Broads
Nancy & John Bruno
Rick & Karen Bull*
Barbara C. Castillo
Mary Ciernia
Diane Dekker Clausen
Larry & Donna Coffey
Grace Crittendon
Sharon & John Dobson
Cheryl Dove
Rachael Drake
Nancy & Tom Dwyer
Nancy & Edward Elliott
Deborah Erb
Donald E. & Marguerite
Erickson
Darlene & Len Essig
Kelly & Pat Fidopiastis
Carmen Fojo
Linda & James Foss
Jamie & Lynn Foster
Gail Gresham
Marilou Gamst
Bob Garrett
Ruth & Bob Gordon

Nancy Grant
Gail Gresham
Luanne & Fabrizio Griguoli
Carole & Robert Grosse
Suzanne Grund
Allan Hansen
Betty Ann & Stephen Hansen
Joy & Ralph Hanson
Mary Kay Harrington
Rich & Margaret
Hendrickson
Cheryl Hertan
Dolores Herzog
Brad & Jacqueline Hinds
Julie Howard
Mary L. Hunt
Pam & Bob Hyland
Karen Anne Jackson
Cynthia & David Javitz
Maggie & Nick Juren
Mimi & Gene Kalland
Gail Kammermeyer
Ed & Bernie Kurtz
Debbie Lagomarsino
Claretta & Roger Longden
David Lopez
Gay & Don Lumsden
Anita Martin
Pete Kelly & Mary
Matakovich
Janet & David McLaughlin
Catherine McNamara*
Shelly & David McNamara
Margaret McNamee
Heidi & Richard McPherson
Sharon & Jerry Melson
Annette Montoya
Philip Richard Morris
Bill Donovan &
Charles Myers

Leila Norman
Don & Nancy Norton
Thomas R. O'Brien
Barbara-Jo Osborne
Gail & David Padolsky
Michael & Christy Palmer
Virginia Pekar
Marlene Peter
Laura M. Pick
Nancy Piver
Lana & Bill Richmond
Virginia Rodgers
Kathy & Charles Rose
Emily Rosten
Lynne Russell Ruedy
Anonymous
Bill Schuler
Chip & David Selby
Susan Schneider
& Joel Siegel
Carol & Warren Sinsheimer
Robert Stevens
Michael Straw
Linda & Thomas Stuermer
Bettina Swigger
Nancy & Robert Taylor
Patty & David Thayer
Nancy Thompson
Jane & Vito Tullo
Denise & Dan Turner
Debbie & Bob Wacker
Mary Blackler & Phil Wagner
Deborah & Jim Whitson
Carol Williams
Janice Fong Wolf
Marion & Paul Wolff
Kathleen & Dale Wolff
Linda & Raymond Zeuschner

Get Social!

@slopeptheatre



#sloREPtheatre



Business & Foundation Donors

Diamond Circle (\$25,000+)

City of San Luis Obispo

Emerald (\$10,000+)

New Times

Subplot Studio

Angels (\$5,000+)

Better Business
Financial Services

Coastal Peaks Coffee

The Community
Foundation San Luis
Obispo County

Digital West Networks

Films for Good

KSBY-TV

The Libertine Brewing
Company

RyLo Media Design

Executive Producers (\$2,500+)

Bryce Engstrom: Architect

Farmers Insurance, Joy
Swann & Matthew Cottle

Jamba Juice Central Coast

The Janssen Youth &
Youth Sports Fund

Held at The Community
Foundation San Luis
Obispo County*

Harold J. Miossi
Charitable Trust*

Rabobank*

The Shanbrom Family
Foundation

The Tribune

Via Vega Winery

Wedell Cellars

Producers (\$1,000+)

Amybyth Estate Wine

Ancient Peaks Winery

Central Coast Funds
for Children*

Moats Laser & Skin Care,
Michael W. Moats, MD

Barbara-Jo Osborne*

Pacific Premier Bank

Stollmeyer Engineering,
Peak Electric Company

Theatre Arts West,
Gailee Walker Wells

Wacker Wealth Partners

Directors (\$500+)

Davies Company Real
Estate, Dawna Davies

Poor Richard's Press

Stephen Ross Winery

Stage Managers (\$100+)

Comprehensive Weight
Management, Carol
Rowsemitt, PhD, RN, FNP

Los Osos Rexall Drug Store,
Megan & Jason Tewell

Newcomers Club SLO

All donations listed were
pledged or received by
May 16, 2018. Every effort
has been made to ensure
the accuracy of this list. If
you have any questions,
please contact Patty Thayer
at (805) 781-3889, ext. 15.

*The San Luis Obispo Repertory
Theatre is a nonprofit 501(c) 3
nonprofit organization. Federal Tax
ID#95-2556678.*



Designer Watch Shop

Vintage Watches, Clocks & Jewelry
Sales & Service

Ali Athari

805-549-8881

75 Higuera St. Suite 150

San Luis Obispo, CA 93401

alirathari@aol.com

Special Remembrances

In Memory of Bob Bostrom

The Bostrom Family

In Memory of Roy Gersten

Jane Gersten

In Honor of Michael Simkins

Lynne Russell Ruedy

In Memory of Henry Wessels

Sally Hopkins

In Honor of Rich & Alaine Steuk

Judy Stark

In Memory of Laura McNamara

Patricia McNamara

Catherine McNamara

In Memory of Amie Jopes

Janet & Ronald Bossetto

Suzanne Chasuk

Terri & Thomas Epperson

The Grund Family

Melanie Jopes

Pat & Diane McKeague

In Memory of Kathy Silva

Catherine & Richard Luckett

In Loving Memory of Dottie Doak Thompson

Dedicated theatre artist, fan and friend. From her SLO REP Family

*"Your satisfaction
is our success"*

VINTAGE

AUTO BODY

We wish
SLO Little Theatre
a successful
70th Anniversary Season!

3453 Empresa Drive • SLO
(805) 544-7979



B. ANTHONY & COMPANY
J E W E L E R S

674 Higuera Street
San Luis Obispo, CA

(805) 544-8988
www.banthony.com



BETTER BUSINESS FINANCIAL SERVICES

3591 Sacramento Dr. Ste. 106
San Luis Obispo, CA 93401
Email: BBFSMH@charter.net
Ph. 805.544.1656
Fax 805.544.3782
bbfsslo.com



Moats Laser & Skin Care

Michael W. Moats, MD
Board Certified Dermatologist

525 East Plaza Drive • Suite 200
Santa Maria, CA 93454
(805) 928-1000
moatslaser.com



KEEPING YOU INFORMED. EVERYWHERE.

Richard Gearhart
@richardgearhart

Carina Corral
@corralcarina

Scott Daniels
@ScottyDReports

KSBY 6 NEWS
EVERYWHERE

f t i

♪ ♪ ♪
*We know
 you're gonna
 like it here*
 ♪ ♪ ♪



Where wine is made
 and musicals are played

VIA VEGA VINEYARD

2378 Adobe Rd, Paso Robles
 Fri-Sat 11-4 / Sun 11-2 / Mon-Thu by appt
 805.423.2190 • www.viavega.com



San Luis Obispo BLUES SOCIETY

PRESENTING THE BLUES SINCE 1980



Jayne Cairns Designs

Found at:
 Park Street Gallery in Paso Robles

www.JCDJewelry.com

Represented by Wilda Rosene
wildarosene@gmail.com (805) 235-3290

Stop Wishing, Start Doing



**We'll get you
 there and back — happy.**

Smart Travel
**Gulliver's
 Travel**
 of San Luis Obispo

Serving the Central Coast for 37 Years

805-541-4141
 81 Higuera St. slogull.com

©2013-2018 Gulliver's Travel



MISSION: To present professional theatrical productions for the entertainment and enrichment of the public, and to provide theatre education opportunities for children and adults.

OUR BELIEF: We believe live theatre provides unique and powerful storytelling, blending multiple art forms and connecting communities through the shared emotional journey at each performance.

San Luis Obispo Repertory Theatre

888 Morro Street
San Luis Obispo, CA 93401

Mailing Address

PO Box 122
San Luis Obispo, CA 93406

Box Office (805) 786-2440
Business (805) 781-3889

Box Office Hours

Wed–Fri 3 pm–6 pm
Show Saturdays 3 pm–6 pm
slorep.org

Design by **Subplot Studio**

Printing by
Poor Richard's Press

Lobby video created by
Rylo Media Design

Photography
Rylo Media Design

Board of Directors

Michael Simkins, President

Jeff Olds, Vice-President

Marcia Scott, Secretary

Jerry Chirpich, Treasurer

Members: Matthew Cottle, Ken Craig,
Michael Howard, Carol Kiessig, Dianne
N. Long, Richard Luckett, Pam Nichter,
Wilda Rosene, Deborah Stewart, Chip
Visci, Ellie Washington

Staff

Kevin Harris

Managing Artistic Director

Patty Thayer

Communications & Development Director

Kerry DiMaggio

Education Director

Amanda Johnson

Production Stage Manager

David Linfield

Technical Director

Lacey McNamara

House Manager & Volunteer Director

Suzy Newman

Capital Campaign Coordinator

Michelle Glass

Assistant Technical Director

Yvonne Ogren

Box Office Manager

Carey Blauvelt

Box Office Staff

Emy Authier, Arisa Bega,

Maleah Rivera, Melissa Beckstead

Assistant House Managers



Shop at Amazon Smile and Amazon
will make a donation to SLO REP

smile.amazon.com



SAN LUIS OBISPO REPERTORY THEATRE

ACADEMY of
CREATIVE THEATRE

A stylized illustration of Mary Poppins, a woman in a black coat with red trim and a red bow tie, wearing a black hat with a red band. She is holding a black umbrella in her right hand and has her left hand on her hip. She is standing against a red background with several other black umbrellas floating around her.

MARY POPPINS

ORIGINAL MUSIC AND LYRICS BY
**RICHARD M. SHERMAN AND
ROBERT B. SHERMAN**

A MUSICAL BASED ON THE STORIES OF
P. L. TRAVERS AND THE WALT DISNEY FILM

BOOK BY
JULIAN FELLOWES

CO-CREATED BY
CAMERON MACKINTOSH

NEW SONGS AND ADDITIONAL
MUSIC AND LYRICS BY
**GEORGE STILES AND
ANTHONY DREWE**

ADAPTED BY ITHEATRICKS UNDER THE SUPERVISION OF TIMOTHY ALLEN MCDONALD

Join us for a "supercalifragilisticexpialidocious" musical featuring ACT young performers!

JULY 13–22, 2018

2018 | 2019 SEASON

A Funny Thing Happened on the Way to the Forum

Art | Blithe Spirit | Doubt, A Parable | Hello, Dolly!

The Glass Menagerie | Million Dollar Quartet

Season Tickets on Sale June 9th

SLOREP.ORG | (805) 786-2440



Unforgettable Characters. Extraordinary Stories.